Aires de carnaval

Cortesía de "Maquía Gaiteiros"
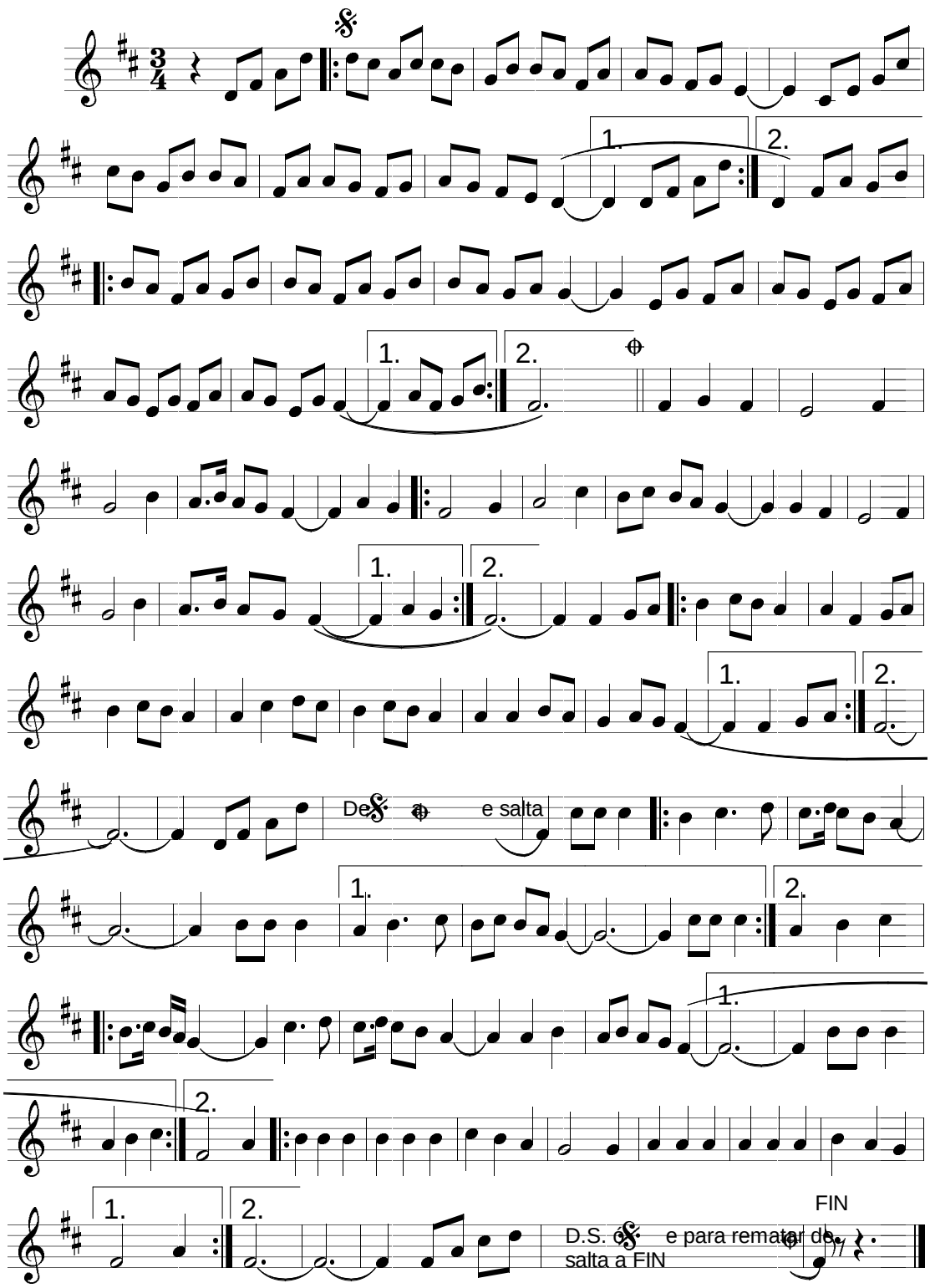
Tradicional